

3D Survey with TheoCAD *„Interior Fitting“*



Description 1

Survey with TheoCAD 2

Design and Construction
with Vector Works 3

The finished project 4

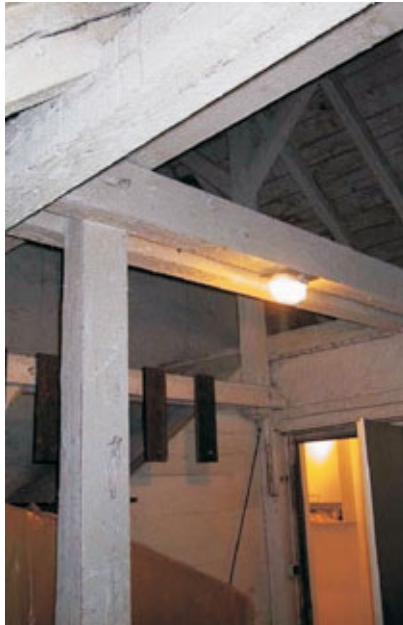

Description

An attic with roof dormers that was partially being used was extended to create a storage room and a music room in a listed terrace house.



Survey with TheoCAD

For this survey, a single location was used as far as possible and in about 30 minutes this survey was created as the basis for the preparation and construction phases.

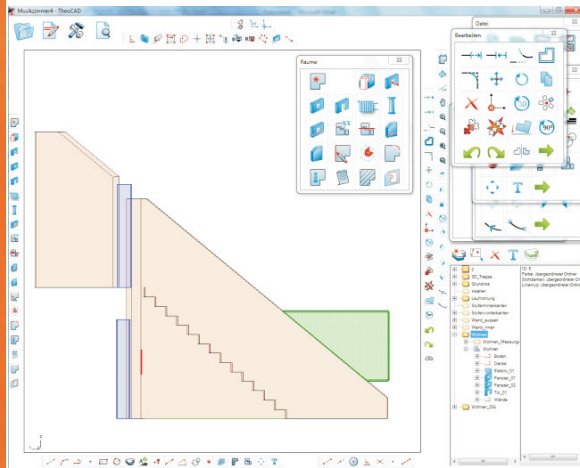
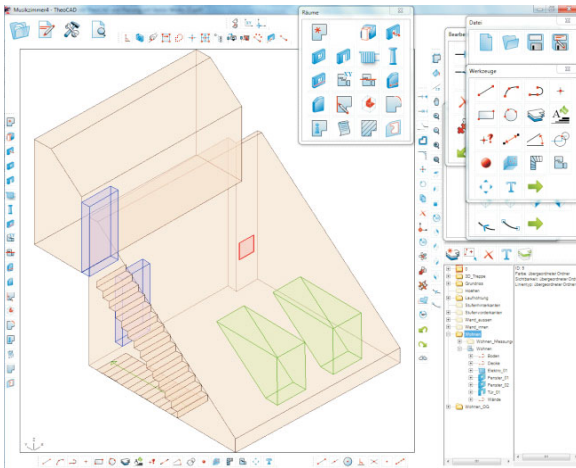

After the tripod and the measuring technology have been set up, which takes about 2 to 3 minutes, you can begin the survey.

The result is a 3D CAD drawing that can also be used as a DXF file in other CAD programs in order to carry out the preparation and construction phases there.

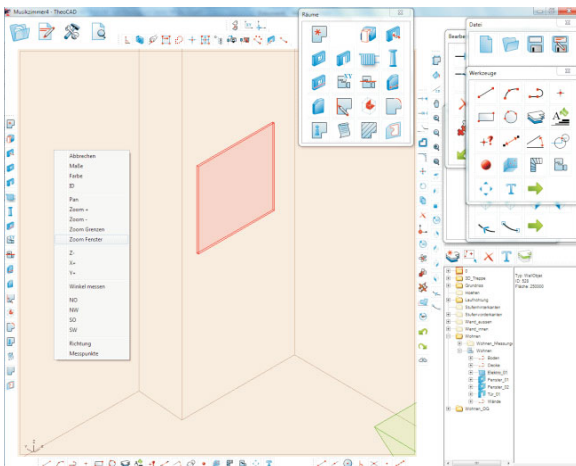

Design and Construction with Vector Works

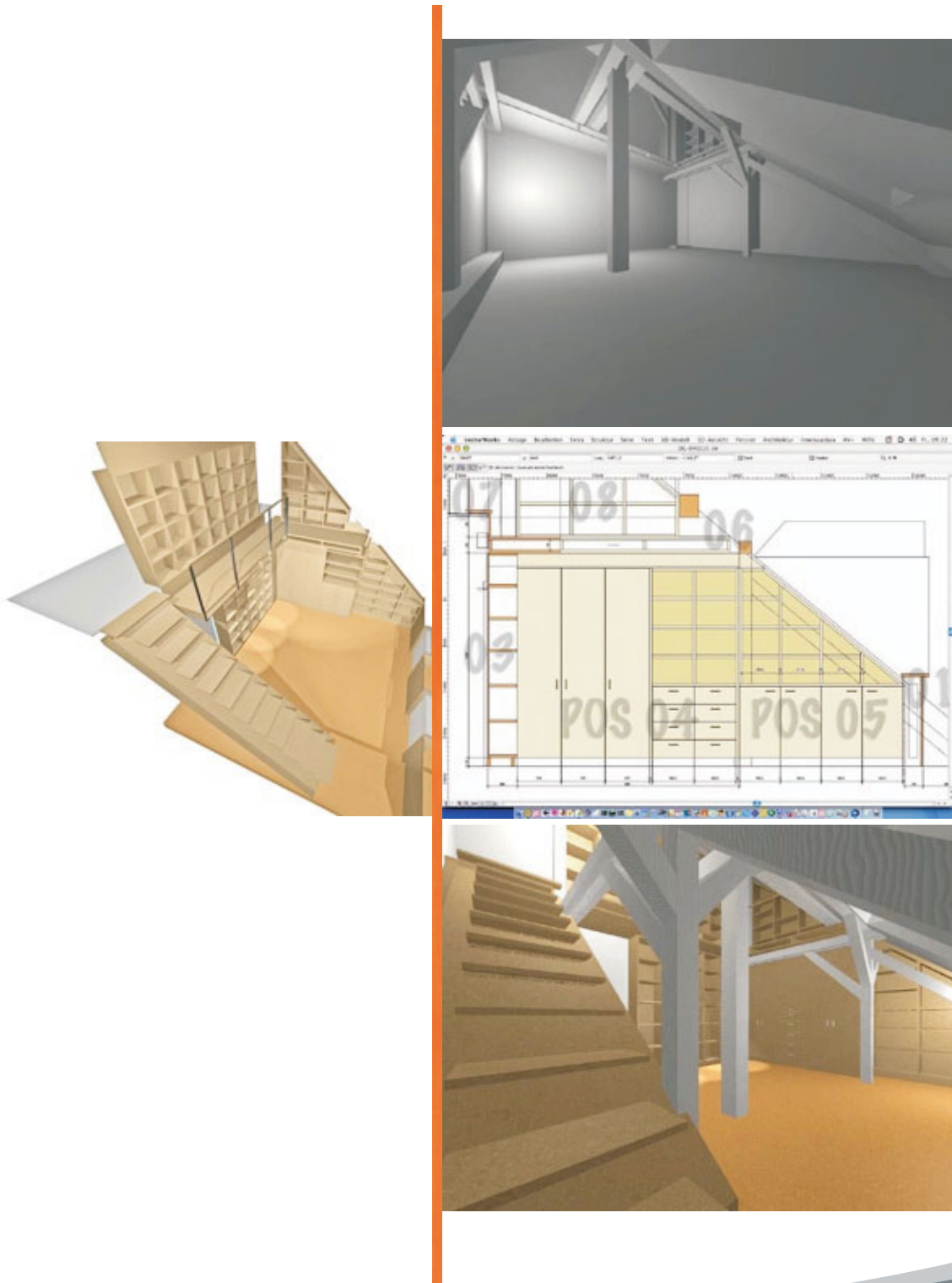

The Finished Project



Additional information at: